FlowCRM - Product Metrics, Benchmarking & Market Positioning

Status: Done
Date: 02.03.2026
Author: Data Analyst
[Google Colab Note]

Purpose

Benchmark FlowCRM against key lightweight CRM competitors to validate product positioning, define the North Star Metric, and identify gaps for post-MVP prioritization.

North Star Metric: Weekly Active Workspaces

A workspace is counted active if at least one action was taken during the week - client created, status updated, or note added.
Proves the product is part of a real workflow, not just a data dump. Directly tied to retention and the zero-setup promise.

KPI Tree

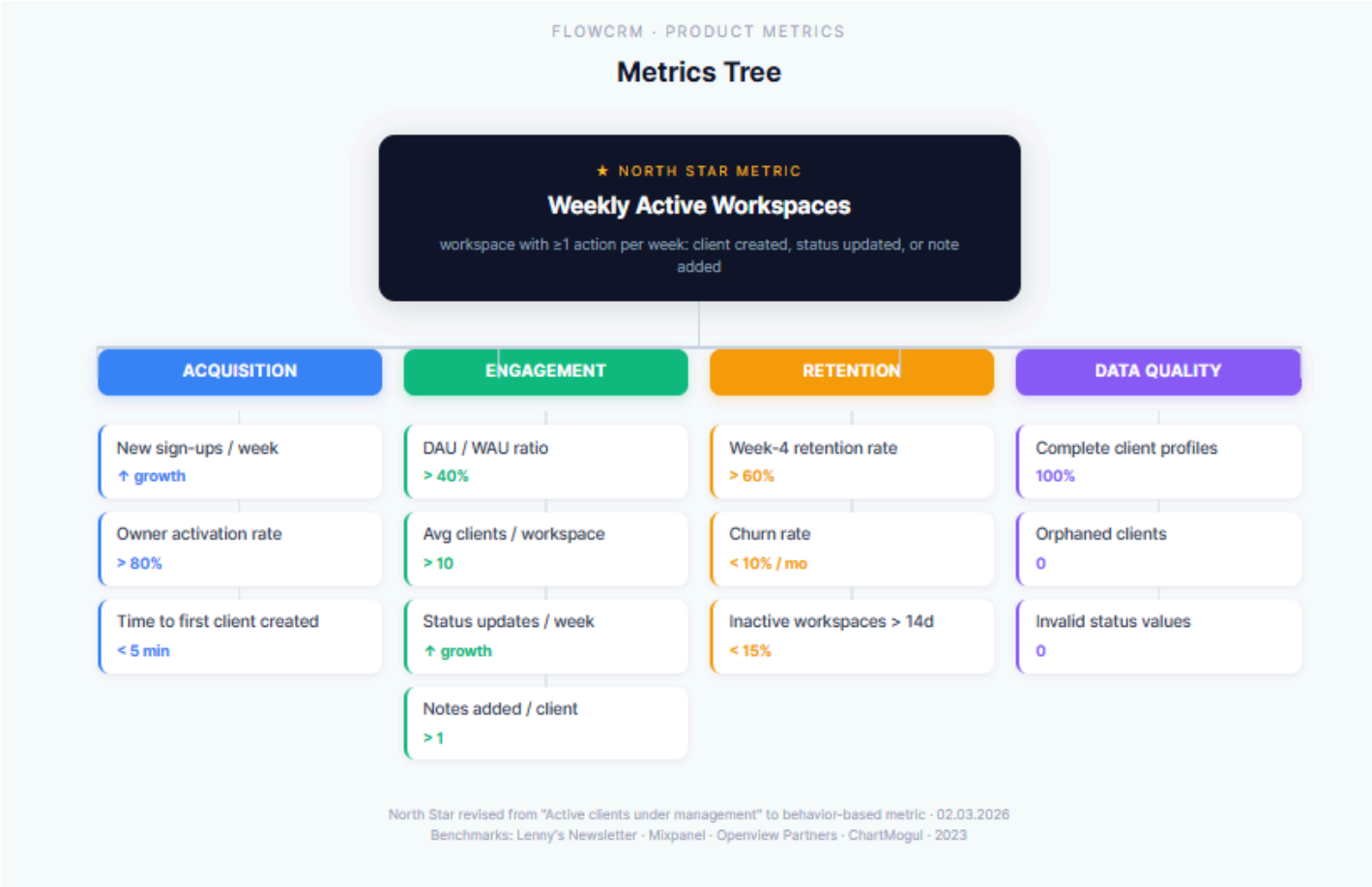

Competitive Benchmark

FlowCRM: Product Metrics, Benchmarking & Market Positioning

Sources: Trustpilot scraped via Apify · G2 verified · Industry SaaS benchmarks

North Star & KPIs | **Benchmark** | Features | Positioning

Product	Segment	Price	G2 Rating	Reviews	Setup (1-5)	ICP Fit	Sentiment
HubSpot CRM	Mid-market / Enterprise	Free — $90	4.4	12 390	3/5	0.856	30% negative
Pipedrive	SMB / Sales teams	$14 — $99	4.3	23 000	3/5	—	n/a
Notion CRM	Solopreneurs	Free — $16	4.4	5 800	4/5	—	n/a
Trello as CRM	Micro-teams	Free — $5	4.4	13 000	5/5	—	n/a
Zoho CRM	SMB / Mid-market	$14 — $52	4.1	2 800	2/5	0.506	13% negative
ActiveCampaign	SMB / E-commerce	$15 — $145	4.5	14 000	2/5	0.370	18% negative
☆ FlowCRM (MVP)	SMB B2B teams	Free	—	0	5/5	0.980	—

HubSpot CRM: G2 g2.com/products/hubspot-crm · Trustpilot trustpilot.com/review/hubspot.com · 02.03.2026
Pipedrive: G2 g2.com/products/pipedrive · pricing pipedrive.com/pricing · 02.03.2026
Notion CRM: G2 g2.com/products/notion · pricing notion.so/pricing · 02.03.2026
Trello as CRM: G2 g2.com/products/trello · pricing trello.com/pricing · 02.03.2026
Zoho CRM: G2 g2.com/products/zoho-crm · Trustpilot trustpilot.com/review/zoho.com · 02.03.2026
ActiveCampaign: G2 g2.com/products/activecampaign · Trustpilot trustpilot.com/review/activecampaign.com · 02.03.2026
FlowCRM (MVP): Product spec doc · FlowCRM MVP scope statement · 02.03.2026

ICP Fit Score weights: Ease of Setup 30% · Kanban 25% · G2 Rating 20% · Free Plan 15% · Price 10%
Sentiment: keyword-based analysis, n=40 reviews/company, ~65-70% accuracy

⚠ FlowCRM score (0.980) is based on product spec assumptions, not verified market data. Will be recalculated post-launch with real G2 data.

Data sources: G2 (manually verified) · Trustpilot scraped via Apify (n=40 reviews/company) · **Official pricing pages** · 02.03.2026

ICP Fit Score methodology:

- Ease of Setup 30%
- Kanban 25% ·
- G2 Rating 20% ·
- Free Plan 15% ·
- Price 10%

Step 5: Weighted Scoring

Note: Weights reflect ICP pain points: small B2B team, 2-20 people who need zero setup and a simple visual workflow.

```python
weights = {
    "ease_of_setup":  0.30,  # Most critical — zero setup is FlowCRM's core USP
    "has_kanban":     0.25,  # Core workflow feature
    "g2_rating_norm": 0.20,  # Normalized rating (0-1)
    "has_free_plan":  0.15,  # Reduces adoption barrier
    "price_access":   0.10,  # Lower price = more accessible for SMB
}

def weighted_score(row):
    score = 0
    score += (row["ease_of_setup"] / 5) * weights["ease_of_setup"]
    score += (1 if row["has_kanban"] else 0) * weights["has_kanban"]
    rating = row["g2_rating"] if pd.notna(row["g2_rating"]) else 4.5  # FlowCRM assumption
    score += (rating / 5) * weights["g2_rating_norm"]
    score += (1 if row["has_free_plan"] else 0) * weights["has_free_plan"]
    price = row["price_from_usd"] if pd.notna(row["price_from_usd"]) else 0
    score += (1 - min(price, 50) / 50) * weights["price_access"]
    return round(score, 3)

g2["icp_fit_score"] = g2.apply(weighted_score, axis=1)
print("\nICP Fit Scores:\n",g2[["company", "icp_fit_score"]].sort_values("icp_fit_score", ascending=False))
```

```
ICP Fit Scores:
           company  icp_fit_score
3   FlowCRM (MVP)          0.980
0     HubSpot CRM          0.856
1        Zoho CRM          0.506
2  ActiveCampaign          0.370
```

```
⚠ Note: FlowCRM score is based on product specific assumptions, not verified market data.
  It will be recalculated post-launch with real G2 data.
```

Feature Comparison

Key finding: FlowCRM is the only product with zero-setup + kanban combination in B2B segment.

Post-MVP gaps:

FlowCRM currently lacks 5 features present in all major competitors:

- ☐ -Analytics/Reports
- ☐ -Integrations
- ☐ -Mobile app
- ☐ -Custom statuses

Evaluation: These are not blockers for MVP, but represent a clear product roadmap for future updates and improvements

FlowCRM: Product Metrics, Benchmarking & Market Positioning

Sources: Trustpilot scraped via Apify · G2 verified · Industry SaaS benchmarks

North Star & KPIs | Benchmark | **Features** | Positioning

Feature	HubSpot	Pipedrive	Notion	Trello	Zoho	ActiveCamp	FlowCRM
Kanban board	✓	✓	✓	✓	—	—	✓
Notes / History	✓	✓	✓	—	✓	✓	✓
Role-based access	✓	✓	—	—	✓	✓	✓
Analytics / Reports	✓	✓	—	—	✓	✓	—
Integrations	✓	✓	✓	✓	✓	✓	—
Mobile app	✓	✓	✓	✓	✓	✓	—
Custom statuses	✓	✓	✓	✓	✓	✓	—
Free plan	✓	—	✓	✓	✓	—	—
Zero setup	—	—	—	✓	—	—	✓

Kanban board: G2 feature lists · official product pages · 02.03.2026
Notes / History: G2 feature lists · official product pages · 02.03.2026
Role-based access: G2 feature lists · official product pages · 02.03.2026
Analytics / Reports: G2 feature lists · 02.03.2026
Integrations: G2 feature lists · 02.03.2026
Mobile app: Official app stores · 02.03.2026
Custom statuses: G2 feature lists · 02.03.2026
Free plan: Official pricing pages · 02.03.2026
Zero setup: Trustpilot review sentiment analysis n=120 · 02.03.2026

Data Collection — Web Scraping

Trustpilot

Reviews collected via **Apify** platform using the `coder_zoro` actor.

- 3 competitors scraped: HubSpot, Zoho CRM, ActiveCampaign
- 40 reviews per company (n=120 total) · 02.03.2026

- **Limitation:** the Trustpilot actor did not capture numeric ratings — only review text and titles were available. Numeric sentiment was replaced with a lightweight keyword-based NLP classifier (no ML library required).

Sentiment classification logic:

- Positive keywords: easy, simple, great, love, fast, helpful, intuitive, excellent, recommend, best, good, clean, smooth, perfect, amazing
- Negative keywords: hard, difficult, slow, expensive, complex, confusing, terrible, worst, broken, useless, bad, poor, frustrating, overpriced, buggy
- Accuracy estimate: ~65-70% (keyword-based, not model-based)

Step 3: Sentiment Analysis

Note: Trustpilot actor didn't capture numeric ratings, only review text and titles. So I use sentiment from text instead keywords based

```python
# This is a lightweight NLP approach - no ML library needed.

# Keywords associated with positive / negative experience
positive_words = ["easy", "simple", "great", "love", "fast", "helpful",
                  "intuitive", "excellent", "recommend", "best", "good",
                  "clean", "smooth", "perfect", "amazing"]

negative_words = ["hard", "difficult", "slow", "expensive", "complex",
                  "confusing", "terrible", "worst", "broken", "useless",
                  "bad", "poor", "frustrating", "overpriced", "buggy"]

def classify_sentiment(text):
    text = str(text).lower()
    pos = sum(1 for w in positive_words if w in text)
    neg = sum(1 for w in negative_words if w in text)
    if pos > neg:   return "Positive"
    if neg > pos:   return "Negative"
    return "Neutral"

df["sentiment"] = df["text"].apply(classify_sentiment)

# Sentiment distribution per company
sentiment_counts = df.groupby(["company", "sentiment"]).size().unstack(fill_value=0)
print("\nSentiment Distribution:")
print(sentiment_counts)
```

```
Sentiment Distribution:
sentiment       Negative  Neutral  Positive
company
ActiveCampaign         7       14        19
HubSpot               12       15        13
Zoho CRM               5       17        18
```

G2

- **Attempted:** automated G2 scraper — returned ecosystem and partner products instead of core CRM pages, data unusable.
- **Fallback:** all G2 data manually verified from official G2 product pages: `g2.com/products/[slug]/reviews`
- Data points collected per product: rating, review count, ease of setup score, feature flags

Market Positioning Map

Sum Up Analysis:

- **FlowCRM sits in the "Simple + Affordable" quadran**t - and no competitor is there.
- Established players like HubSpot, Pipedrive, and ActiveCampaign all score 2-3 on ease of setup and start at $14+/month. Notion and Trello are simpler but still require manual setup to work as a CRM.
- FlowCRM is the only product that lands there deliberately: no configuration, no price barrier, immediate value from day one.
- This is confirmed by competitor sentiment data: 30% of HubSpot reviews and 18% of ActiveCampaign reviews are negative - concentrated around onboarding complexity and pricing. The gap is real, and it's uncontested.

Colab Analysis Output

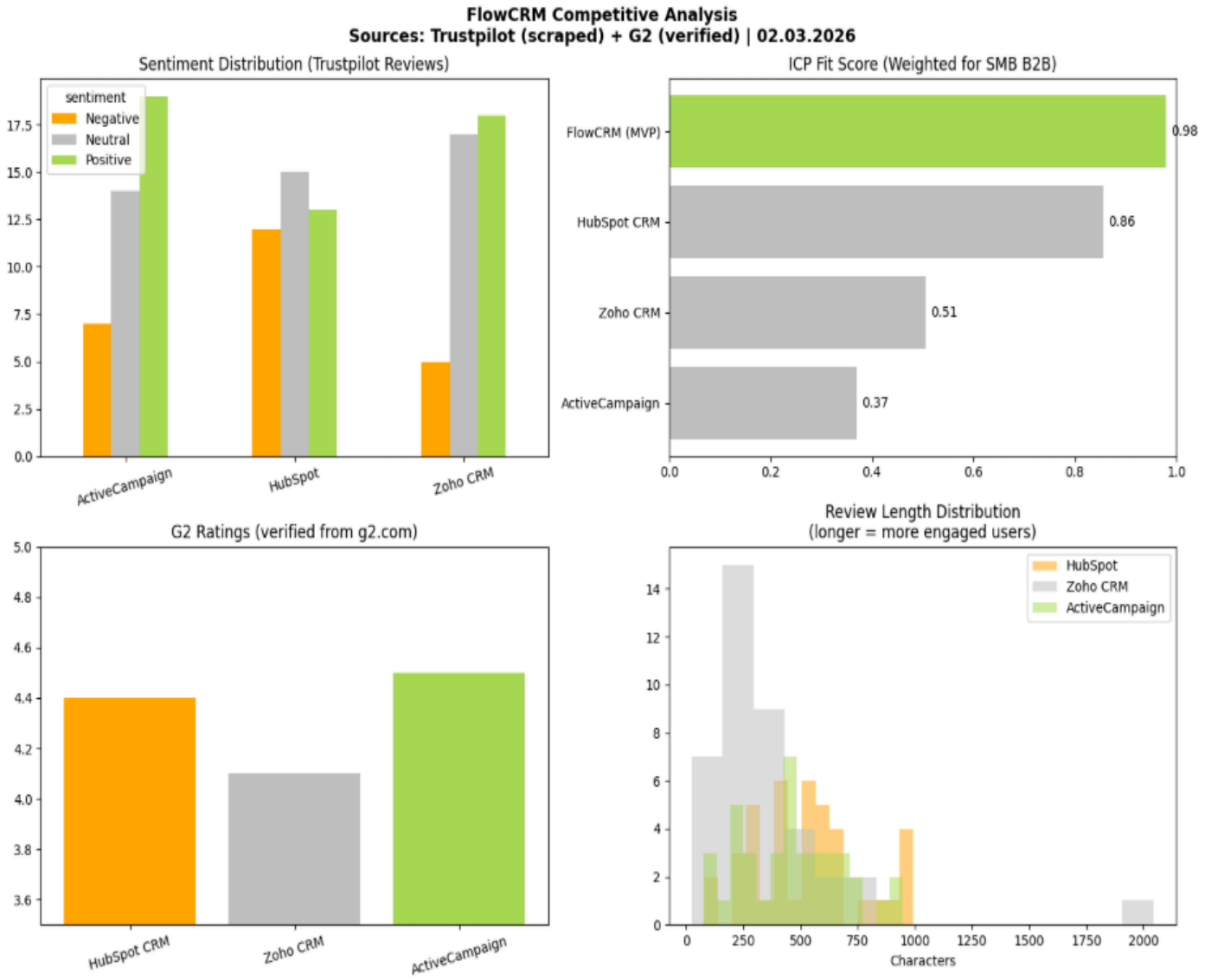

Conclusion

FlowCRM enters the market where competitors are most vulnerable - complex onboarding and feature bloat. Zero-setup + free + kanban is an uncontested combination in the Saas B2B segment, while HubSpot is too complex and Notion is too generic.